

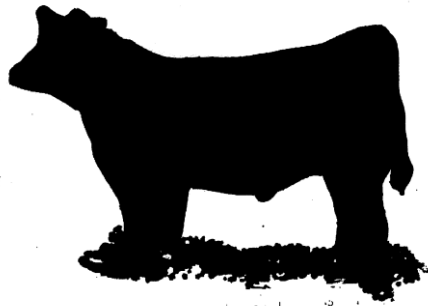

# 2020 Nebraska State Fair 4-H Breeding Beef

**Superintendent: Ashley Benes, Lincoln**  
**Assistant Superintendents: Steve Pritchard, Albion &  
Kerry Elsen, Kearney**  
**Livestock Data Coordinator: Katie Pleskac, David City**



**Judge:**

**Ashley Judge, Loveland, CO**

# THANK YOU!

to our generous sponsors  
**Golden Clover**



## Champion

Nebraska Hereford Association  
Nebraska Shorthorn Association  
Performance Plus Liquids  
Cash-Wa District Co.  
Bill's Volume Sales

Mary Ann Nipp  
Oxbow Animal Health  
Nebraska State Quilt Guild  
Nebraska Agribusiness Club

## Leader

Nebraska Simmental Association  
Don Petersen Auctioneers  
Polly and Frank Partsch  
Nova Tech Inc.  
Jerry and Naomi Warner

Equitable Bank  
Farmers Cooperative-Dorchester  
Beth Birnstihl  
Nebraska Dept. of Ag. Egg and Poultry Division  
Nebraska Rural Electric Association

## Partner

Production Animal Consultation  
Agricultural Services  
Midwest Dairy  
Town and Country Bank-Ravenna

Alice Doane  
Sarah Purcell  
Andrea Nisley  
Meadowlark Farms  
4S Goat Expo

## Friend

Randy and Patti Saner  
Kenl Inn, Inc.  
Nebraska Brown Swiss Association

Dayle Williamson  
Lincoln Center Kiwanis

**2020 Nebraska State Fair**  
**4-H Breeding Beef Show**  
 Saturday, August 29, 2020 at 2:00 p.m.

				<u># Head</u>					<u># Head</u>
<b>Maine Anjou</b>					<b>Angus</b>				
	Class 1	Mar/Apr	4		Class 24	Nov/Dec	1		
	Class 2	Nov/Dec	1		Class 25	Sept/Oct	3		
					Class 26	May/June	2		
<b>Mainetainer</b>					Class 27	Mar/Apr	8		
	Class 3	May/June	1		Class 28	Jan/Feb	11		
	Class 4	Mar/Apr	10		Class 29	Aug/Dec '18	2		
<b>Red Angus</b>					<b>Charolais</b>				
	Class 5	Mar/Apr	6		Class 30	Mar/Apr	3		
	Class 6	Jan/Feb	2		Class 31	Jan/Feb	3		
	Class 7	Aug/Dec '18	1		<b>Composite Charolais</b>				
<b>Shorthorn</b>					Class 32	May/June	2		
	Class 8	May/June	1		Class 33	Mar/Apr	6		
	Class 9	Mar/Apr	2		Class 34	Aug/Dec '18	1		
	Class 10	Jan/Feb	2		<b>Commercial</b>				
<b>Shorthorn Plus</b>					Class 35	Nov/Dec	1		
	Class 11	Mar/Apr	3		Class 36	Sept/Oct	4		
<b>Simmental</b>					Class 37	May/June	4		
	Class 12	Nov/Dec	1		Class 38	Mar/Apr	12		
	Class 13	May/June	1		Class 39	Jan/Feb	2		
	Class 14	Mar/Apr	8		Class 40	Aug/Dec '18	1		
	Class 15	Jan/Feb	3		<b>Balancer</b>				
<b>Foundation Simmental</b>					Class 41	July/Aug	1		
	Class 16	Nov/Dec	1		Class 42	Mar/Apr	1		
	Class 17	Sept/Oct	1		Class 43	Aug/Dec '18	1		
	Class 18	May/June	2		<b>Hereford and Polled Hereford</b>				
	Class 19	Mar/Apr	12		Class 44	Sept/Oct	1		
	Class 20	Jan/Feb	11		Class 45	May/June	2		
	Class 21	Aug/Dec '18	1		Class 46	Mar/Apr	12		
<b>All Other Breeds</b>					Class 47	Jan/Feb	3		
	Class 22	Mar/Apr	3		Class 48	Aug/Dec '18	1		
	Class 23	Jan/Feb	2						

**Total Number of Head 167**

## 2020 Nebraska State Fair

### 4-H Breeding Beef Show

#### Maine Anjou Breeding Beef

##### Class 1 Maine Anjou Heifers Calved March/ April 2019

Placing	Exh #	Exhibitor Name	County	Birth Date	Tattoo
P B R W	849	Clara Johnson	Lancaster	3/15/19	G08
P B R W	263	Adyson Groteluschen	Platte	4/4/19	24G
P B R W	165	Keeley Vaughn	Phelps	4/7/19	EKCCG3
P B R W	693	Jaxon Snell	Webster	4/15/19	TBSC35G

##### Class 2 Maine Anjou Heifer Calves Calved November/December 2019

Placing	Exh #	Exhibitor Name	County	Birth Date	Tattoo
P B R W	678	Jacie Wolfinger	Dawson	11/3/19	927G

Selection of Champion Maine Anjou Heifer \_\_\_\_\_

Reserve \_\_\_\_\_

#### Mainetainer Breeding Beef

##### Class 3 Mainetainer Heifers Calved May/June 2019

Placing	Exh #	Exhibitor Name	County	Birth Date	Tattoo
P B R W	678	Jacie Wolfinger	Dawson	5/12/19	920G

##### Class 4 Mainetainer Heifers Calved March/April 2019

Placing	Exh #	Exhibitor Name	County	Birth Date	Tattoo
P B R W	278	Baker Behmer	Wayne	3/8/19	947G
P B R W	498	TJ Mueller	Lancaster	3/11/19	G11
P B R W	1013	Colten Mcneill	Webster	3/15/19	912G
P B R W	161	Kambryn Vaughn	Phelps	3/16/19	812G
P B R W	979	Adam Alfs	Fillmore	3/29/19	ALF3G
P B R W	165	Keeley Vaughn	Phelps	4/7/19	CLRKGI
P B R W	74	Kathryn Naber	Seward	4/7/19	002G
P B R W	1267	Ansley Maronde	Chase	4/10/19	470G
P B R W	633	Courtney Bockman	Cass	4/19/19	956G
P B R W	673	Helene Keiser	Dawson	4/20/19	LE-420G

Selection of Champion Maintainer Heifer \_\_\_\_\_

Reserve \_\_\_\_\_

#### Red Angus Breeding Beef

##### Class 5 Red Angus Heifers Calved March/April 2019

Placing	Exh #	Exhibitor Name	County	Birth Date	Tattoo
P B R W	1257	Anna Mead	Webster	3/2/19	916G
P B R W	1016	Dylan Schutt	Pierce	3/12/19	G657
P B R W	286	Noah Summers	Buffalo	3/15/19	GE88
P B R W	287	Skyler Summers	Buffalo	3/18/19	GE13
P B R W	363	Olivia Hanson	Dixon	4/2/19	195
P B R W	965	Brogan Benes	Boone	4/6/19	9162

**Class 6 Red Angus Heifers Calved January/February 2019**

Placing	Exh #	Exhibitor Name	County	Birth Date	Tattoo
P B R W	486	Lilly Pehrson	Dixon	2/5/19	KAW 948
P B R W	1257	Anna Mead	Webster	1/27/19	904G

**Class 7 Red Angus Heifers Calved August/December 2018**

Placing	Exh #	Exhibitor Name	County	Birth Date	Tattoo
P B R W	340	Jaylea Pope	Buffalo	9/7/18	886F

*Selection of Champion Red Angus Heifer* \_\_\_\_\_

*Reserve* \_\_\_\_\_

**Shorthorn Breeding Beef****Class 8 Shorthorn Heifers Calved May/June 2019**

Placing	Exh #	Exhibitor Name	County	Birth Date	Tattoo
P B R W	838	Trenedy Jones	Platte	5/22/19	912

**Class 9 Shorthorn Heifers Calved March/April 2019**

Placing	Exh #	Exhibitor Name	County	Birth Date	Tattoo
P B R W	1171	Jayda Wood	Hitchcock	3/4/19	433G
P B R W	672	Heath Keiser	Dawson	3/21/19	K960

**Class 10 Shorthorn Yearling Heifers Calved January/February 2019**

Placing	Exh #	Exhibitor Name	County	Birth Date	Tattoo
P B R W	1029	Travis Jensen	Pierce	2/13/19	489
P B R W	125	Cole Brus	Howard	2/23/19	45G

*Selection of Champion Shorthorn Heifer* \_\_\_\_\_

*Reserve* \_\_\_\_\_

**Shorthorn Plus Breeding Beef****Class 11 Shorthorn Plus Heifers Calved March/April 2019**

Placing	Exh #	Exhibitor Name	County	Birth Date	Tattoo
P B R W	547	Chase Schwartz	Stanton	3/8/19	9247G
P B R W	848	Byanka Wood	Hitchcock	4/9/19	902G
P B R W	567	Abby Miller	Saunders	4/9/19	956

*Selection of Champion Shorthorn Plus Heifer* \_\_\_\_\_

*Reserve* \_\_\_\_\_

**Simmental Breeding Beef****Class 12 Simmental Heifers Calved November/December 2019**

Placing	Exh #	Exhibitor Name	County	Birth Date	Tattoo
P B R W	843	Emerson Petersen	Dodge	11/2/19	G10

**Class 13 Simmental Heifers Calved May/June 2019**

Placing	Exh #	Exhibitor Name	County	Birth Date	Tattoo
P B R W	785	Sophie Korytowski	Cass	5/1/19	23G

**Class 14 Simmental Heifers Calved March/April 2019**

Placing	Exh #	Exhibitor Name	County	Birth Date	Tattoo
P B R W	1168	Gavin Romshek	Polk	3/5/19	G112
P B R W	154	Jayne Gittlein	Chase	3/7/19	G23
P B R W	650	Ella Miller	Cass	3/15/19	72G
P B R W	151	Jaxon Logan	Burt	3/27/19	79G
P B R W	14	Kiley Ayres	Adams	3/29/19	G359
P B R W	488	Meredith Ruda	Dodge	4/4/19	051G
P B R W	457	Tanner Hansen	Dixon	4/12/19	141 G
P B R W	584	Amber Staab	Valley	4/23/19	3G

**Class 15 Simmental Heifers Calved January/February 2019**

Placing	Exh #	Exhibitor Name	County	Birth Date	Tattoo
P B R W	108	Andrew Nelson	Douglas-Sarpy	1/17/19	G918
P B R W	475	Isabella Ruda	Dodge	1/20/19	106G
P B R W	261	Rylie Hermelbracht	Dakota	2/17/19	59TXG

*Selection of Champion Simmental Heifer**Reserve***Foundation Simmental Breeding Beef****Class 16 Foundation Simmental Heifers November/December 2019**

Placing	Exh #	Exhibitor Name	County	Birth Date	Tattoo
P B R W	650	Ella Miller	Cass	11/17/19	376G

**Class 17 Foundation Simmental Heifers Calved September/October 2019**

Placing	Exh #	Exhibitor Name	County	Birth Date	Tattoo
P B R W	86	Sara Philmalee	Hall	9/29/19	G173

**Class 18 Foundation Simmental Heifers Calved May/June 2019**

Placing	Exh #	Exhibitor Name	County	Birth Date	Tattoo
P B R W	49	Andrew Cone	Burt	5/10/19	820G
P B R W	185	Mia Olson	Hall	5/12/19	G12

**Class 19 Foundation Simmental Heifers Calved March/April 2019**

Placing	Exh #	Exhibitor Name	County	Birth Date	Tattoo
P B R W	785	Sophie Korytowski	Cass	3/2/19	G240
P B R W	154	Jayne Gittlein	Chase	3/3/19	G25
P B R W	1064	Lacey Schmidt	Thayer	3/3/19	446G
P B R W	816	Garrett Klausen	Burt	3/6/19	9240G
P B R W	363	Olivia Hanson	Dixon	3/10/19	901
P B R W	108	Andrew Nelson	Douglas-Sarpy	3/13/19	G910
P B R W	115	Braceton Hauxwell	Red Willow	3/14/19	G0674
P B R W	913	Blake Hansen	Dixon	3/25/19	G124
P B R W	275	Chloe Smith	Wheeler	4/5/19	9787G
P B R W	618	Charlie Korytowski	Cass	4/11/19	G706
P B R W	817	Gracie Klausen	Burt	4/18/19	191G
P B R W	501	Addy Donelson	Boone	4/19/19	G33

**Class 20 Foundation Simmental Heifers Calved January/February 2019**

Placing	Exh #	Exhibitor Name	County	Birth Date	Tattoo
P B R W	1104	Carly Rains	Saline	1/1/19	11G
P B R W	839	Ty Petersen	Dodge	1/9/19	944G
P B R W	694	Jaycee Schomberg	Pierce	1/28/19	G55
P B R W	184	McKenzie VanDeWalle	Fillmore	2/5/19	G116
P B R W	1070	Logan Schmidt	Thayer	2/8/19	9628G
P B R W	695	Jeremiah Lubben	Cass	2/15/19	914G
P B R W	38	Korie Kersten	Douglas-Sarpy	2/18/19	407G
P B R W	20	AJ Pospichal	Holt	2/22/19	G8203
P B R W	22	Aubrey High	Gosper	2/26/19	926G
P B R W	427	Jed Nelson	Cedar	2/26/19	41G
P B R W	159	Kaden Gana	Lancaster	1/6/19	2G

**Class 21 Foundation Simmental Heifers Calved August/December 2018**

Placing	Exh #	Exhibitor Name	County	Birth Date	Tattoo
P B R W	665	Garrett Scholz	Phelps	10/28/18	8897F

*Selection of Champion Foundation Simmental Heifer**Reserve***All Other Breeds Breeding Beef****Class 22 All Other Breeds January/February 2019**

Placing	Exh #	Exhibitor Name	County	Birth Date	Tattoo
P B R W	847	Ben Spencer	Buffalo	1/16/19	1G
P B R W	165	Keeley Vaughn	Phelps	2/20/19	903G

Limousin

Chianina

**Class 23 All Other Breeds March/April 2019**

Placing	Exh #	Exhibitor Name	County	Birth Date	Tattoo
P B R W	98	Megan Amos	Lincoln	3/2/19	AMO 910C LimFlex
P B R W	847	Ben Spencer	Buffalo	4/9/19	414G LimFlex
P B R W	1117	Jaleigh Hallsted	Cuming	4/9/19	951G Chianina

**Selection of Champion All Other Breeds Heifer**

Reserve

**Angus Breeding Beef****Class 24 Angus Heifers Calved September/October 2019**

Placing	Exh #	Exhibitor Name	County	Birth Date	Tattoo
P B R W	117	Breyer Lampe	Red Willow	9/7/19	938
P B R W	159	Kaden Gana	Lancaster	9/18/19	801G
P B R W	574	Addison Cotton	York	9/27/19	9

**Class 25 Angus Heifers Calved May/June 2019**

Placing	Exh #	Exhibitor Name	County	Birth Date	Tattoo
P B R W	1114	Jace Stagemeyer	Holt	5/5/19	62G
P B R W	204	Tavin Uden	Franklin	6/7/19	901

**Class 26 Angus Heifers Calved March/April 2019**

Placing	Exh #	Exhibitor Name	County	Birth Date	Tattoo
P B R W	124	Clay White	Pierce	3/1/19	G302
P B R W	360	Mikeayla Samuelson	Adams	3/2/19	943A
P B R W	411	Julia Wolfe	Saunders	3/9/19	9P07
P B R W	1141	Serese Janssen	Adams	3/10/19	902
P B R W	742	Maddox Jones	Buffalo	3/10/19	1907
P B R W	706	Kacey Dethlefs	Buffalo	3/15/19	976
P B R W	709	Kaleigh Moeller	Hall	3/19/19	9755
P B R W	1267	Ansley Maronde	Chase	3/22/19	G908

**Class 27 Angus Heifers Calved January/February 2019**

Placing	Exh #	Exhibitor Name	County	Birth Date	Tattoo
P B R W	686	Jadyn Fleischman	Burt	1/7/19	F901
P B R W	789	TaraLee Hudson	Thayer	1/24/19	9113
P B R W	813	Donald Rohr	Frontier	1/25/19	94
P B R W	115	Braceton Hauxwell	Red Willow	1/31/19	9107
P B R W	38	Korie Kersten	Douglas-Sarpy	2/1/19	K10G
P B R W	644	Dylan Wendell	Gosper	2/2/19	722G
P B R W	706	Kacey Dethlefs	Buffalo	2/7/19	934
P B R W	172	Kyson Gana	Lancaster	2/20/19	9033
P B R W	696	JessaLynn Hudson	Thayer	2/20/19	903
P B R W	55	Caleb Peterson	Polk	2/28/19	911G
P B R W	896	Kyra Ray	Merrick	2/23/19	905



**Class 28 Angus Heifers Calved August/December 2018**

Placing	Exh #	Exhibitor Name	County	Birth Date	Tattoo
P B R W	1148	Tucker Stagemeyer	Holt	10/20/18	81
P B R W	619	Chase Cotton	York	10/24/18	8428
P B R W	115	Braceton Hauxwell	Red Willow	12/30/18	128

*Selection of Champion Angus Heifer*

Reserve

**Charolais Breeding Beef****Class 29 Charolais Heifers Calved March/April 2019**

Placing	Exh #	Exhibitor Name	County	Birth Date	Tattoo
P B R W	279	Calley Stewart	Cedar	3/16/19	999
P B R W	282	Dax Behmer	Wayne	4/4/19	9512
P B R W	1009	Aubrey Jensen	Pierce	4/5/19	9165

**Class 30 Charolais Heifers Calved January/February 2019**

Placing	Exh #	Exhibitor Name	County	Birth Date	Tattoo
P B R W	172	Kyson Gana	Lancaster	1/4/19	904
P B R W	374	Addisyn Albers	Cuming	2/10/19	956G
P B R W	277	Ava Stewart	Cedar	2/26/19	913

*Selection of Champion Charolais Heifer*

Reserve

**Composite Charolais Breeding Beef****Class 31 Composite Charolais Heifers Calved May/June 2019**

Placing	Exh #	Exhibitor Name	County	Birth Date	Tattoo
P B R W	929	Devon Benes	Saunders	5/4/19	952G
P B R W	964	Brant Benes	Boone	5/30/20	2752G

**Class 32 Composite Charolais Heifers Calved March/April 2019**

Placing	Exh #	Exhibitor Name	County	Birth Date	Tattoo
P B R W	1051	Gunnar Wolfe	Colfax	3/13/19	G99
P B R W	1011	Cayden Holan	Pierce	3/23/19	90
P B R W	999	Madison Borg	Dixon	3/27/19	123
P B R W	498	TJ Mueller	Lancaster	4/17/19	317G
P B R W	806	Ben Kliment	Saunders	4/25/19	941
P B R W	993	Griffin Goering	Otoe	4/6/19	68

**Class 33 Composite Charolais Heifers Calved August/December 2018**

Placing	Exh #	Exhibitor Name	County	Birth Date	Tattoo
P B R W	684	Jade Paxton	Lincoln	9/21/18	8F

*Selection of Champion Composite Charolais Heifer*

Reserve

**Commercial Breeding Beef****Class 34 Commercial Heifers Calved November/December 2019**

Placing	Exh #	Exhibitor Name	County	Birth Date	Tattoo
P B R W	680	Jacob ODea	Red Willow	12/28/19	201

**Class 35 Commercial Heifers Calved September/October 2019**

Placing	Exh #	Exhibitor Name	County	Birth Date	Tattoo
P B R W	1093	Sage Brabec	Buffalo	9/6/19	G153
P B R W	1095	Madden Brabec	Buffalo	9/28/19	G154
P B R W	1145	Taylon Wagoner	Buffalo	9/29/19	G151
P B R W	1112	Gracie Wagoner	Buffalo	10/1/19	G160

**Class 36 Commercial Heifers Calved May/June 2019**

Placing	Exh #	Exhibitor Name	County	Birth Date	Tattoo
P B R W	501	Addy Donelson	Boone	5/4/19	G39
P B R W	953	Shia Rasmussen	Howard	5/22/19	321
P B R W	633	Courtney Bockman	Cass	5/25/19	C2G
P B R W	441	Allison Walbrecht	Lancaster	5/10/19	G102

**Class 37 Commercial Heifers Calved March/April 2019**

Placing	Exh #	Exhibitor Name	County	Birth Date	Tattoo
P B R W	148	Jalee Haggerty	Howard	3/18/19	G17
P B R W	680	Jacob ODea	Red Willow	3/20/19	9001
P B R W	663	Gage Schledewitz	Dawson	3/20/19	SC1
P B R W	53	Brennan Ahrens	Burt	3/20/19	943
P B R W	412	Klaira Rasmussen	Howard	3/22/19	123
P B R W	940	Kollin Rasmussen	Boone	4/3/19	G39
P B R W	818	Greta Lindberg	Burt	4/5/19	937
P B R W	550	Ethan Schwartz	Stanton	4/5/19	91902G
P B R W	1035	Brielle Wolfe	Colfax	4/10/19	G2
P B R W	752	Mikayla Settles	Saunders	4/11/19	G1
P B R W	527	Brinn Space	Kearney	4/20/19	MD69
P B R W	441	Allison Walbrecht	Lancaster	4/18/20	G101

**Class 38 Commercial Heifers Calved January/February 2019**

Placing	Exh #	Exhibitor Name	County	Birth Date	Tattoo
P B R W	867	Aislynn Jensen	Hamilton	2/12/19	G142
P B R W	932	Preslee Hansen	Burt	2/17/19	H18

**Class 39 Commercial Heifers Calved August/December 2018**

Placing	Exh #	Exhibitor Name	County	Birth Date	Tattoo
P B R W	1093	Sage Brabec	Buffalo	9/1/18	F173

*Selection of Champion Commercial Heifer**Reserve*

**Balancer Breeding Beef****Class 40 Balancer Heifers Calved July/August 2019**

Placing	Exh #	Exhibitor Name	County	Birth Date	Tattoo
P B R W	1202	Kaisha Alber	Webster	8/16/19	G657

**Class 41 Balancer Heifers Calved March/April 2019**

Placing	Exh #	Exhibitor Name	County	Birth Date	Tattoo
P B R W	1185	Asa Starr	Lincoln	4/4/19	940G

**Class 42 Balancer Heifers Calved August/December 2018**

Placing	Exh #	Exhibitor Name	County	Birth Date	Tattoo
P B R W	346	Justine Pope	Buffalo	9/12/18	894F

*Selection of Champion Balancer Heifer**Reserve***Hereford & Polled Hereford Breeding Beef****Class 43 Hereford Heifers Calved September/October 2019**

Placing	Exh #	Exhibitor Name	County	Birth Date	Tattoo
P B R W	720	Kiera Bremer	Nance	9/22/19	G199

**Class 44 Hereford Heifers Calved May/June 2019**

Placing	Exh #	Exhibitor Name	County	Birth Date	Tattoo
P B R W	476	Jackson Wright	Wheeler	5/7/19	9074
P B R W	506	Jami Hoblyn	York	6/6/19	9072

**Class 45 Hereford Heifers Calved March/April 2019**

Placing	Exh #	Exhibitor Name	County	Birth Date	Tattoo
P B R W	1240	Kaygan Witthuhn	Custer	3/3/19	208G
P B R W	720	Kiera Bremer	Nance	3/12/19	G95
P B R W	838	Trenedy Jones	Platte	3/14/19	991G
P B R W	19	Adelyn Sisco	Pawnee	3/15/19	90G
P B R W	720	Kiera Bremer	Nance	3/20/19	G116
P B R W	3762	Tad Kovarik	Valley	3/23/20	9023
P B R W	860	Wyatt Sachtjen	Lincoln	3/24/19	9048
P B R W	1064	Lacey Schmidt	Thayer	3/25/19	997
P B R W	705	Justine Wilkinson	Scotts Bluff	3/27/19	9250
P B R W	1235	Darrington Krebs	Sheridan	4/2/19	945
P B R W	73	Karina Smydra	Howard	4/5/19	916
P B R W	612	Matthew Flyr	Seward	4/21/19	531

**Class 46 Hereford Heifers Calved January/February 2019**

Placing	Exh #	Exhibitor Name	County	Birth Date	Tattoo
P B R W	1114	Jace Stagemeyer	Holt	2/6/19	7G
P B R W	973	Madison Melcher	Holt	2/17/19	130A
P B R W	1148	Tucker Stagemeyer	Holt	2/19/19	16G

**Class 47      Hereford Heifers Calved August/December 2018**

<b>Placing</b>	<b>Exh #</b>	<b>Exhibitor Name</b>	<b>County</b>	<b>Birth Date</b>	<b>Tattoo</b>
P B R W	709	Kaleigh Moeller	Hall	9/25/18	864F

***Selection of Champion Hereford Heifer*** \_\_\_\_\_

*Reserve* \_\_\_\_\_

***Selection of Supreme Champion Heifer*** \_\_\_\_\_

***Reserve Supreme Heifer*** \_\_\_\_\_